



Coastal Carolina Decorative Painters

# The Paint Drops

**President's Letter: Clare Majorossy      Sept-Oct 2010**

**2010 Board Members:**

President - Clare Majorossy  
843.237.5182  
GCMAJOR@aol.com

First V.P. & Seminars -  
Mimi Hankins  
843.222.0612  
mimishooz@aol.com

Second V.P. & Programs -  
Laurel Barbour  
843.294.1454  
gbarbour@sc.rr.com

Treasurer - Ellen Banzaca  
843.235.8404  
ebanzaca@sc.rr.com

Secretary - Pat Egloff  
843.347.8867  
salvat@sccoast.net

**Committees:**

Historian - Mary Ann Turner  
843.423.0488  
maryann.turner@carolinahc.com

Publicity - Sally Arnett  
843.651.5179  
vitalesc@aol.com

Sunshine - Beverly Cratty  
410.636.2174  
jotoler@aol.com

Membership, Newsletter, & Website  
Sue Prine  
843.520.0337  
sue@sueprine.com

Christmas -  
Past presidents and other  
wonderful members

PRESIDENT'S LETTER - OCTOBER 2010

We had a very loose and funny class in October, even if, as one of the leaders, I say so myself. Lots of nostril jokes going around (you had to be there) and some great santa candelabras being painted. I have to thank Lin Tillman for the inspiration for this project - she had received one years ago and 'recycled' it for our CCDP Christmas gift exchange. Sue Prine got it and I fell in love with it. I'm still getting orders for extra surfaces!

You should have your Christmas luncheon invitations in hand. Let me remind you again that it will be held in the 'north end' this year. We've had it down in Pawleys Island for the last few years - don't want anyone forgetting and showing up in the wrong place! We'll have our usual gift exchange and our grab bag table - perhaps we'll have another great gift that will inspire us for another great program next year!

If you haven't rejoined CCDP for 2011 yet - there is an application in this newsletter. The word from SDP is that your membership card for 2011 will be contained in the first issue of the magazine for 2011 (in February). I'm guessing they are trying to save on postage costs by combining the two. Link to SDP thru our website ([www.sueprine.com/ccdp](http://www.sueprine.com/ccdp)) to join online.

Our next get-together will be with Cheri Rol on November 6<sup>th</sup> and 7<sup>th</sup>. Then we have the Christmas luncheon (December 4<sup>th</sup>) and we will start the new year with a Ros Stallcup design taught by Bev Cratty. Details are in this newsletter.

See you soon. Clare



## Happy Birthday Ladies...

Barbara Keller	11/03
Joyce Loconti	11/16
Nancy Geyer	11/20
Elaine A. Amato	11/25
Kathleen Gomez	11/27
Linda Frick	11/27
Dolores McMahon	12/07
Laura Petruzzello	12/14
Ellen Banzaca	12/18
Clare Majorossy	12/19
Mary Ann Collier	12/19
Martha Crissman	12/24

## Upcoming Events:

- November 6-7  
Cheri Rol
- December 4  
Christmas Luncheon
- Jan 8, 2011  
Beverly Cratty
- Feb 6-7  
Becky Wisniewski

Coastal Carolina Decorative Painters Chapter meeting  
Sept. 11, 2010, called to order at 9:14 am.

Welcome back was extended to members by our President, Clare Majorossy.

May minutes as printed in the newsletter were accepted by the chapter members.

The nominating committee will be composed of Laurel Barbour (head), Sherry Allison and Sue Prine.

Members returned their completed cards for the Cards for Soldiers project.

Treasurer's report - \$5,377.06 balance in the checking account.

Seminar chair Mimi Hankins reports that signups for the Cheri Rol seminar look good.

Program chair Laurel Barbour announced that she has extra surfaces for sale from some of our previous classes

The meeting was ended at 9:20 and Pat Smelkoff was introduced to teach our annual ornament - this year's subject is an angel.

Pat Egloff, sec.

---

Chapter meeting - October 2, 2010: Meeting called to order at 9:16 am.

Nominating Committee - Laurel presented the slate of nominees. These include Dolores McMahon as president, Mimi Hankins as seminar chair, Clare Majorossy as program chair, Joan Lamberti as secretary and Deborah Parrish as treasurer.

The card for our Cards for Soldiers project will be sent out in October.

Treasurer's report - we have a balance of \$6,076.72 in the checking account.

Seminar chair Mimi Hankins announced that sign-up sheets are available for the Cheri Rol seminar. Information on the Noah's Ark plate is also available.

Program chair Laurel Barbour announced that there was information available for the January program - an apple pegboard with Bev Catty - and signups would start in November.

The meeting was adjourned at 9:12 am and Clare Majorossy and Sherry Allison started with the Santa Candelabra workshop.

Pat Egloff, sec.

---

## December 4, 2010 Christmas Luncheon



## November 6-7, 2010



**Taught by:** Cheri Rol

- Location:** Myrtle Beach Golf and Yacht Club  
**Cost:** \$100, includes paints and masonite board 9 x 12  
**Signup:** Mimi Hankins 843.222.0612  
mimishooz@aol.com  
**Supplies:** Bring your oil supplies.  
Don't forget your lunch.
- 

## January 8, 2011



**Taught by:** Beverly Cratty

- Location:** Myrtle Beach Golf and Yacht Club  
**Cost:** \$45, includes surface  
**Signup:** Laurel Barbour 843.294.1454 gbarbour@sc.rr.com  
**Supplies:** A list of paints will be in the packet. Most of the students have them, since they are Americana paints. The board will share their paints with anyone who is missing a color.  
Bring your acrylic supplies.  
Don't forget your lunch.
-

## February 6-7, 2011



**Taught by:** [Becky Wisniewski](#)

- Location:** Myrtle Beach Golf and Yacht Club
- Cost:** \$90, includes surface and some paints
- Signup:** Mimi Hankins 843.222.0612  
mimishooz@aol.com
- Supplies:** Bring your general acrylic supplies.  
Don't forget your lunch.

---

### SAVE THE DATES:



March 5, 2011	Sue Prine
WOO! HOO!	(colored pencil)
April 2-3, 2011	Patti Rawlinson
October 1-2, 2011	Rosemary West

# Sign-ups

All checks should be made out to CCDP.

Name _____	<b>November 6-7, 2010</b>		
_____	<b>Cheri Rol</b>		
Phone _____			
<b>Mail to:</b> Mimi Hankins P.O.Box 3685 N. Myrtle Beach, SC 29582 mimi- shooz@aol.com	<input type="checkbox"/> Saturday & Sunday <table style="float: right;"> <tr><td>Cost</td></tr> <tr><td><b>\$100</b></td></tr> </table>	Cost	<b>\$100</b>
Cost			
<b>\$100</b>			

Name _____	<b>January 8, 2011</b>		
_____	<b>Beverly Cratty</b>		
Phone _____			
<b>Mail to:</b> Laurel Barbour 1606 S. Highgrove Court Myrtle Beach, SC 29575 gbarbour@sc.rr.com	<input type="checkbox"/> Saturday <table style="float: right;"> <tr><td>Cost</td></tr> <tr><td><b>\$45</b></td></tr> </table>	Cost	<b>\$45</b>
Cost			
<b>\$45</b>			

Name _____	<b>February 6-7, 2011</b>		
_____	<b>Becky Wisniewski</b>		
Phone _____			
<b>Mail to:</b> Mimi Hankins P.O.Box 3685 N. Myrtle Beach, SC 29582 mimi- shooz@aol.com	<input type="checkbox"/> Saturday & Sunday <table style="float: right;"> <tr><td>Cost</td></tr> <tr><td><b>\$90</b></td></tr> </table>	Cost	<b>\$90</b>
Cost			
<b>\$90</b>			

### COASTAL CAROLINA DECORATIVE PAINTERS MEMBERSHIP APPLICATION

(Please print)

Name: \_\_\_\_\_ SDP#: \_\_\_\_\_

Address: \_\_\_\_\_ City: \_\_\_\_\_ State: \_\_\_ Zip: \_\_\_\_\_

Alternate Address: \_\_\_\_\_

Phone: \_\_\_\_\_ Email: \_\_\_\_\_

Membership Type: (New) \_\_\_\_\_ (Renewal) \_\_\_\_\_ Birth Date: \_\_\_\_\_

Annual dues are \$15.00. (\$7.50 after July 1st)  
Please address check to CCDP

**Mail to:**  
Sue Prine  
2427 Wedgefield Road  
Georgetown, SC 29440

**Coastal Carolina Decorative Painters**

Sue Prine

2427 Wedgefield Road

Georgetown, SC 29440

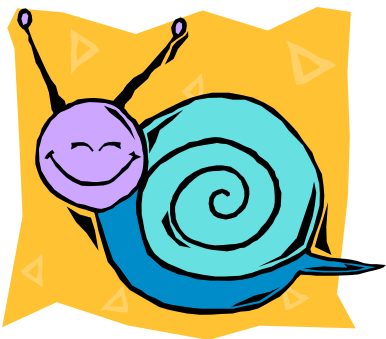

Please let us know if we can remove your name from our snail-mail list, it will save our chapter mailing costs if you could retrieve your own copy from the web site.

<http://www.sueprine.com/CCDP/newsletters.asp>

Thanks!